



# MOUNTAIN CABLEVISION LTD.

141 HESTER STREET HAMILTON, ONTARIO L9A 2N9 TELEPHONE (905) 389-1347

**TO:** DANNY OCHOA  
**COMPANY NAME:** MORRISON HERSHFIELD LTD  
**FAX NUMBER:** 416-499-9658  
**FROM:** STEVE GIONOMO  
**DATE:** NOVEMBER 12, 2002  
**SUBJECT:** LOCATES

385835  
 ARGYLE ST (ON B/S OF BRIDGE FROM N/S AND S/S OF GRAND RIVER, UNDER BRIDGE) - LOCATE

**TOTAL NUMBER OF PAGES INCLUDING THIS TRANSMITTAL FORM:** 2

**IF YOU HAVE ANY PROBLEMS PLEASE CALL** STEVE GIONOMO  
**AT (905) 389-1393. OUR FAX NUMBER IS (905) 389-7031.**

## MOUNTAIN CABLEVISION LTD.

141 HESTER STREET, HAMILTON, ONTARIO L9A 2N9

### RECORD OF LOCATION OF UNDERGROUND CABLE PLANT

REQUEST FOR STAKE-OUT SHOULD BE AT LEAST 48 HOURS (2 WORKING DAYS) PRIOR TO DIGGING.

LOCATION <b>ARGYLE ST BRIDGE</b>		For further information please call 389-1393	
REQUESTED BY <b>MORRISON</b>		PHONE NO. <b>416-499-9658</b>	
CONTACT NAME <b>DANNY</b>			
DATE REQUIRED Y M D <b>02 11 11</b>	TIME REQ'D HRS	RECEIVED BY <b>STEVE</b>	
ARRIVAL ON SITE Y M D <b>02 11 11</b>	TIME <b>4:00 pm</b>	COMPLETED LOCATE <b>5:00 pm</b>	HRS
METHOD OF IDENTIFICATION <input checked="" type="checkbox"/> PAINT <input type="checkbox"/> STAKE <input checked="" type="checkbox"/> SKETCH <input type="checkbox"/> OTHER (Specify)			
REASON FOR LOCATE <b>REPAIR / REPLACE BRIDGE</b>			

- CATV MAINS / F.O. = FIBER OPTIC IN BELL STRUCTURE
- WALKWAY UNDER BRIDGE / --- SHORELINE / --- WALL

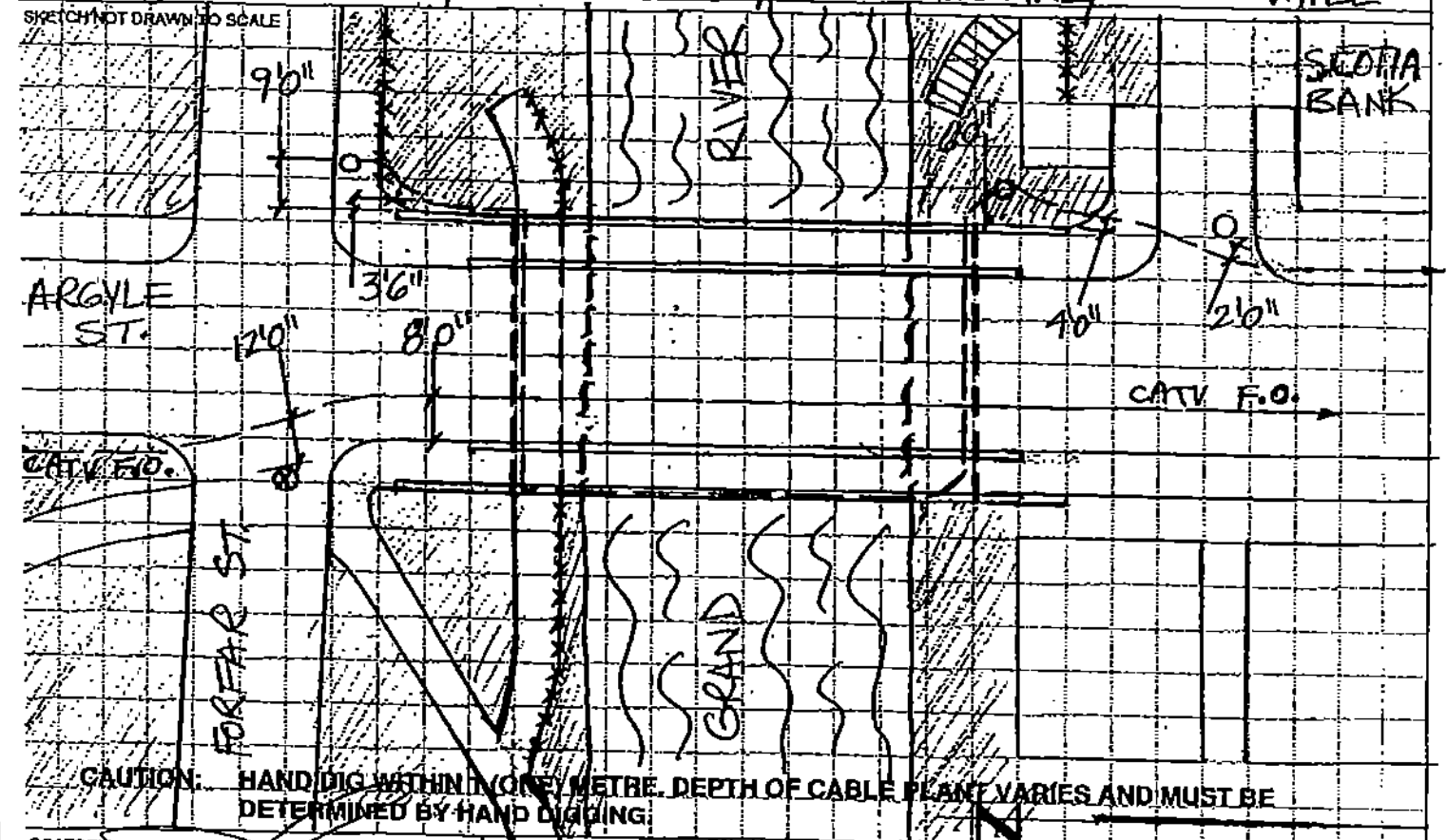

**CAUTION: HAND DIG WITHIN ONE METRE. DEPTH OF CABLE PLANT VARIES AND MUST BE DETERMINED BY HAND DIGGING.**

LOCATOR'S SIGNATURE 	ACCEPTED BY: <b>MARK &amp; FAX</b>	COMPANY:
-------------------------	---------------------------------------	----------

IT IS UNDERSTOOD AND AGREED THAT THE LOCATION AND MARKING OF ITS PLANT BY MT. CABLEVISION LTD. FOR THE APPLICANT IS FOR THE CONVENIENCE OF THE APPLICANT ONLY AND DOES NOT RELIEVE THE SAID APPLICANT, OR ANY OTHER PERSON OR CORPORATION, FROM LIABILITY FOR DAMAGES FOR PERSONAL INJURY INCLUDING DEATH TO ANY PERSON, OR FOR PROPERTY DAMAGE CAUSED TO THE SAID PLANT, OR TO ANY OTHER PROPERTY, BY REASON OF THE SAID APPLICANT, OR ANY OTHER PERSON OR CORPORATION HAVING RELIED UPON THE LOCATION AND MARKING OF ITS PLANT BY THE SAID PUBLIC UTILITY.

**uniongas** Page 1 of 2  
A Duke Energy Company

LINE LOCATION REQUEST Morrison Herstfield  
00C Ticket No: 385835 416-499-3110

Address of locate: Street # and Name Argyle St Bridge  
City Caledonia

Date of Locate: (yy/mm/dd) 02/11/06

Method of Marking:  PAINT  STAKE  FLAGS

Remarks: Repairing Bridge by machine

Documents Given to the Contractor:  
 Byers Map  Support Specification  Drawings

Employee ID no. of locator 4900

Print name of company, if not a U.G. locator

Utility Located:  Gas  Telephone  Hydro  Other

Requested by:  Contractor  Home Owner  Municipality  Other

Third Party Observation:  Yes If yes, place sticker below

**- NOTICE -**  
**uniongas**  
REPRESENTATIVE MUST BE PRESENT DURING EXCAVATION AT THIS LOCATION. PLEASE CALL  
**1-888-404-1356 ext. 665**  
48 HOURS NOTICE

30740A - 2002/04

SKETCH IS NOT DRAWN TO SCALE. MEASUREMENT IN METRES

**LEGEND**

LIMIT OF LOCATE	LOL
GAS METER	X
CURB LINE	CL
FIRE HYDRANT	⊗
UTILITY POLE	○
HYDRO TRANS	◼
M.H. (Other than Bell)	○
SIDEWALK	SW
SEWER	□
CATCH BASIN	▤
R/R	≡≡≡
PROPERTY LINE	PL
FENCE LINE	FL
TELEPHONE MANHOLE	◻
BUILDING LINE	BL
TELEPHONE PEDESTAL	⊗
TELEPHONE STRUCTURE	⊥
GAS	-G-
CABLE	-B-
CENTRE LINE	+
CONDUIT	-C-
BURIED SERVICE WIRE	BSW

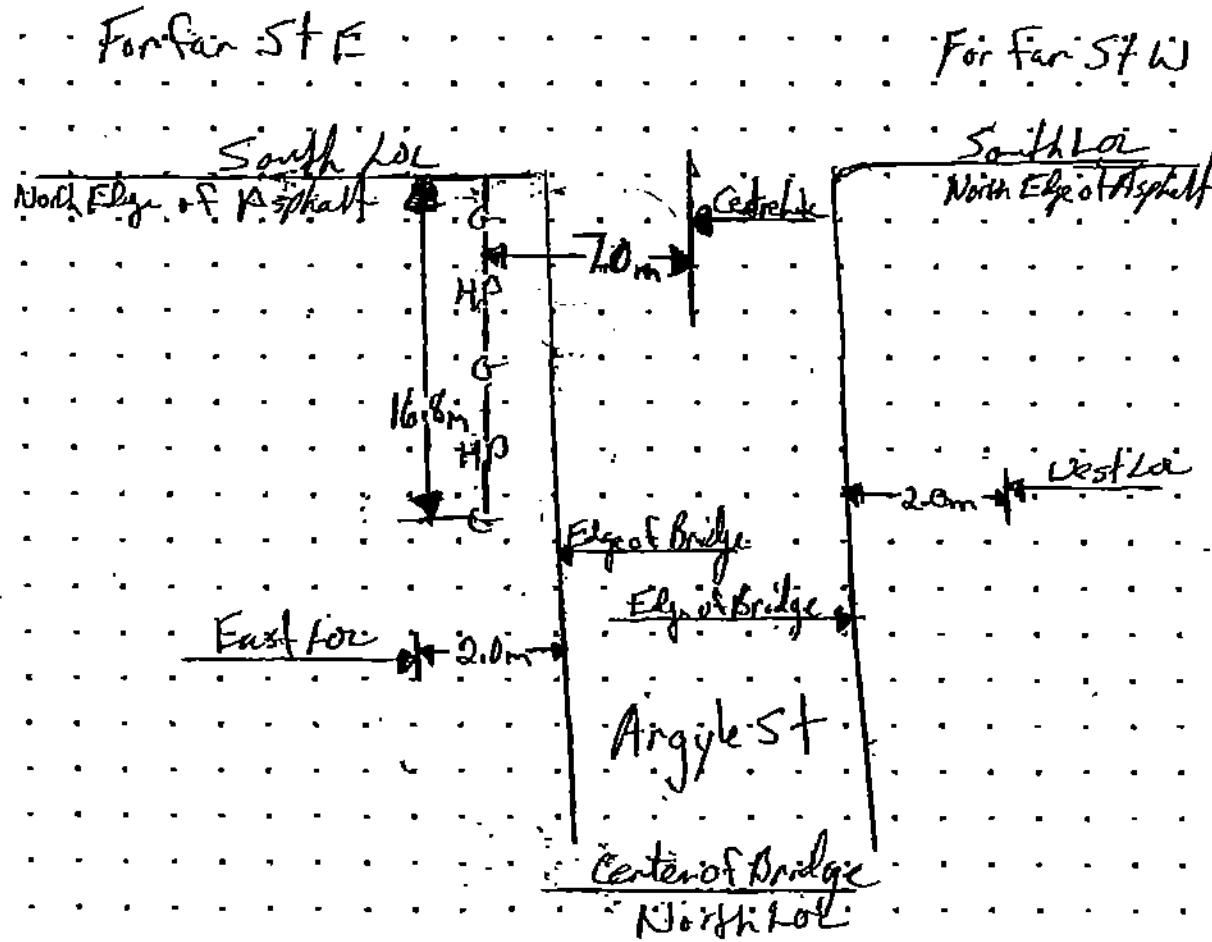

**uniongas**  
A Duke Energy Company

LINE LOCATION REQUEST Morrison Herstfield  
00C Ticket No: 385835 416-499-3110

Address of locate: Street # and Name Argyle St Bridge  
City Caledonia

Date of Locate: (yy/mm/dd) 02/11/06

Method of Marking:  PAINT  STAKE  FLAGS

Remarks: Repairing Bridge by machine 4" gas main underneath bridge by Moray St.

Documents Given to the Contractor:  
 Byers Map  Support Specification  Drawings

Employee ID no. of locator 4900

Print name of company, if not a U.G. locator

Utility Located:  Gas  Telephone  Hydro  Other

Requested by:  Contractor  Home Owner  Municipality  Other

Third Party Observation:  Yes If yes, place sticker below

**Sticker Here**  
**When**  
**Required**

SKETCH IS NOT DRAWN TO SCALE. MEASUREMENT IN METRES

**LEGEND**

LIMIT OF LOCATE	LOL
GAS METER	X
CURB LINE	CL
FIRE HYDRANT	⊗
UTILITY POLE	○
HYDRO TRANS	◼
M.H. (Other than Bell)	○
SIDEWALK	SW
SEWER	□
CATCH BASIN	▤
R/R	≡≡≡
PROPERTY LINE	PL
FENCE LINE	FL
TELEPHONE MANHOLE	◻
BUILDING LINE	BL
TELEPHONE PEDESTAL	⊗
TELEPHONE STRUCTURE	⊥
GAS	-G-
CABLE	-B-
CENTRE LINE	+
CONDUIT	-C-
BURIED SERVICE WIRE	BSW

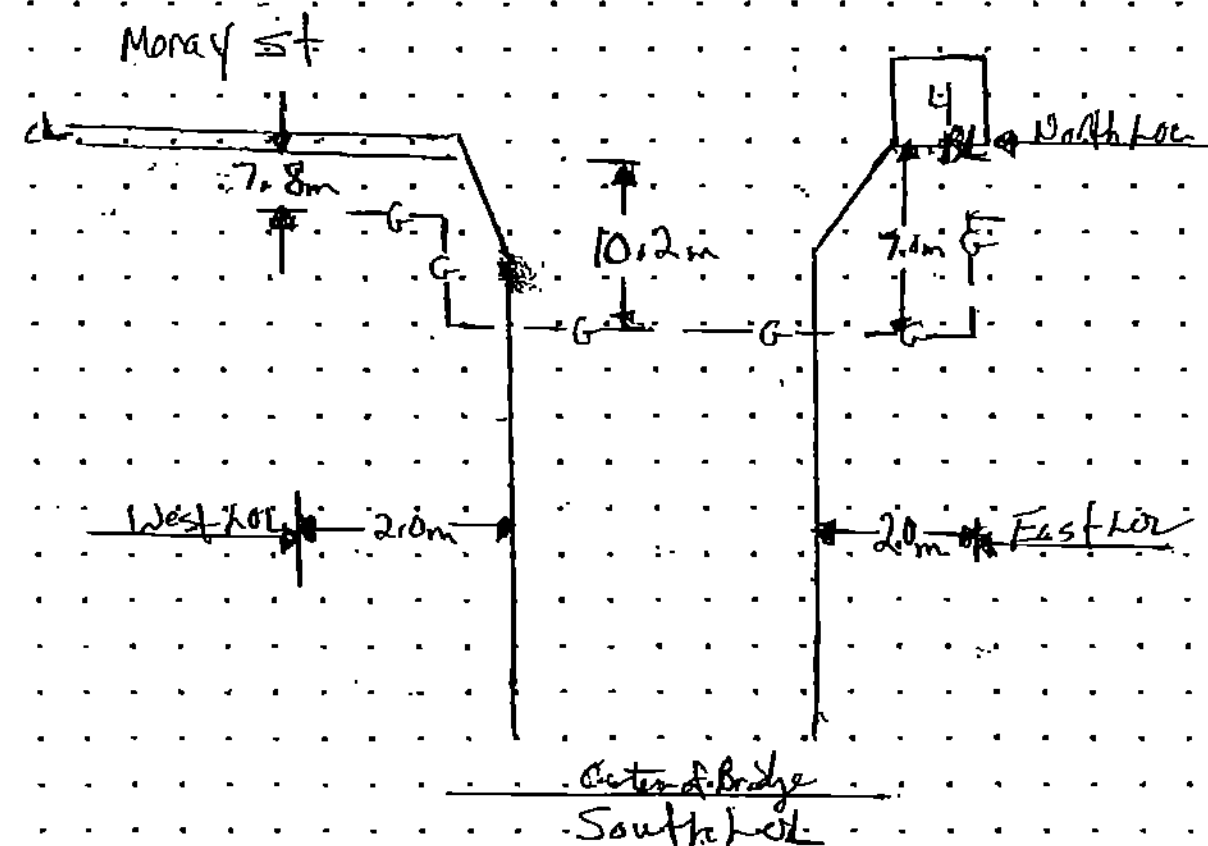

I acknowledge receipt of a copy of this report and I have read and fully understand the warning and conditions on the reverse side.  
Signature of Excavator:

Contact Name & Fax number: Fax 416-499-9658  
 LEFT ON SITE  FAXED  LEFT IN MAILBOX

I acknowledge receipt of a copy of this report and I have read and fully understand the warning and conditions on the reverse side.  
Signature of Excavator:

Contact Name & Fax number: Fax 416-499-9658  
 LEFT ON SITE  FAXED  LEFT IN MAILBOX

DATE: Nov 18/02  
 CHECKED BY: JK  
 PLEASE CALL OUR LOCATE DEPT. PRIOR  
 TO CONSTRUCTION 1-800-400-2255  
 REMARKS: \_\_\_\_\_

8

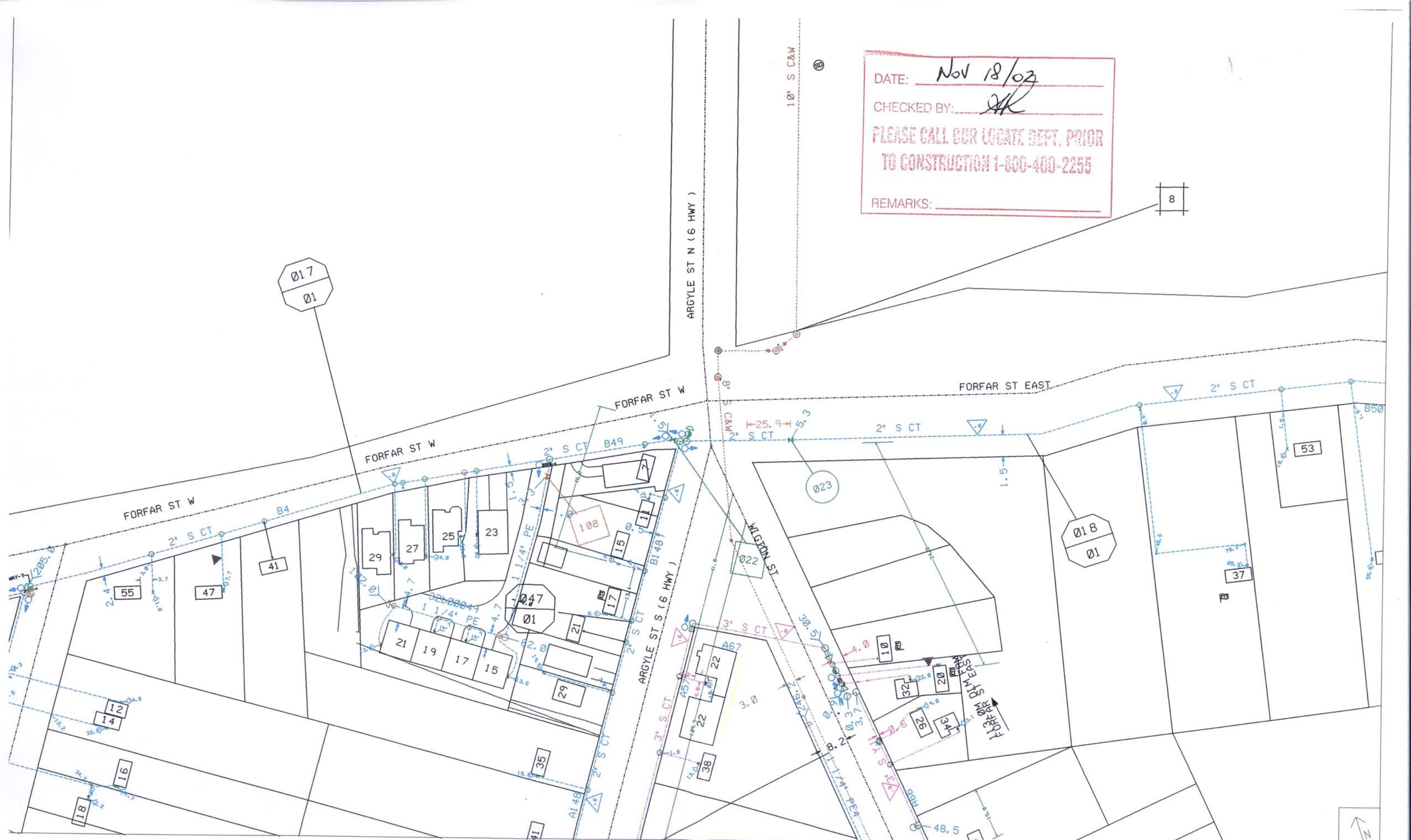

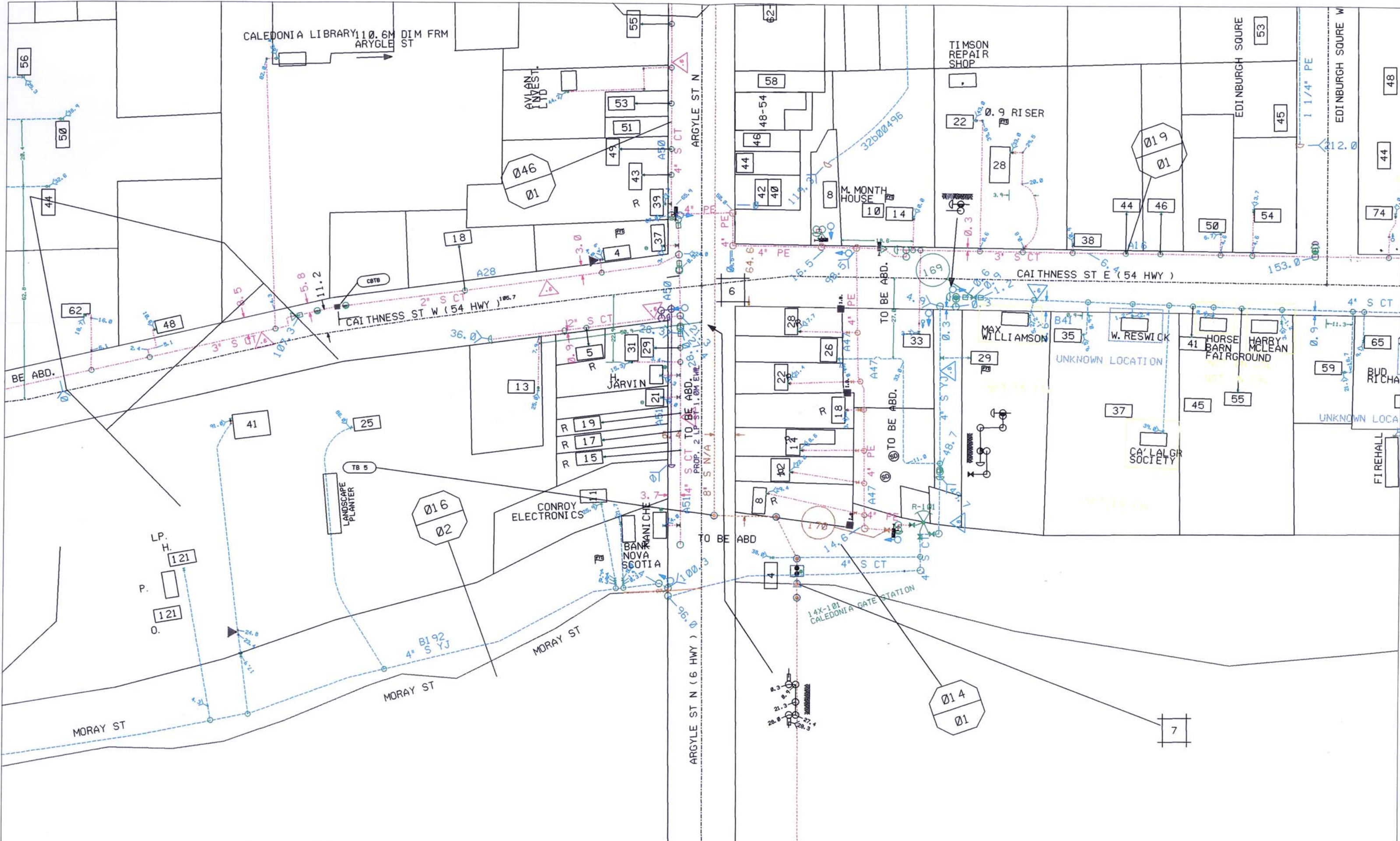

CALEDONIA LIBRARY 110.6M DIM FRM ARGYLE ST

AVLAN LIND

ARGYLE ST N

TIMSON REPAIR SHOP

EDINBURGH SQUARE

EDINBURGH SQUARE W

LP. H. 121  
P. 121  
O.

LANDSCAPE PLANTER

CONROY ELECTRONICS

BANK NOVA SCOTIA

14X-101 CALEDONIA GATE STATION

MAY WILLIAMSON

W. RESWICK

HORSE BARN FAIRGROUND

HARRY MCLEAN

FIREHALL

BE ABD.

CAITHNESS ST W (54 HWY)

CAITHNESS ST E (54 HWY)

TO BE ABD.

TO BE ABD.

TO BE ABD.

TO BE ABD

MORAY ST

MORAY ST

MORAY ST

ARGYLE ST N (6 HWY)

7

**PVS CONTRACTORS** CATV / Water / Traffic / Hydro / Telephone / Gas / Buried Plant Locate Report **Standard**

Phone: 905-984-5197 Toll Free: 877-558-5569 Fax 905-984-5367 91

Locating for:  CATV  Water  Traffic  Hydro  Telephone  Gas  Locate Unit: **MZ** Revised Excavation Date: **02/Nov/11** Excavation Date: **02/Nov/11** Request #: **02385835**

Requested by: **DANNY DUCHOIA** Phone: (416) 499-3110 Address: **KIS MORAY AND SAND STATE COO TORONTO ON M2L 1T7** Fax: (416) 499-9658

Appt. Date: **02/Oct/30** Received Date: **02/Oct/30** Locate Address: **HWY 6 (CALEDONIA BYPASS) HALDIMAND T STIRLING ST**

Type of Work: **REPLACING/REPAIRING BRIDGE - MACHINE**

Caller's Remarks: **MARK ON ARGYLE ST S BRIDGE BETWEEN STIRLING ST & 64 L ON S.W. SIDE OF BRIDGE. LATER BRIDGE WITH IN 30 METERS IN EACH DIRECTION OF BRIDGE 50 METERS NORTH OF STIRLING ST. CALLER STATES AREA IS NOT MARKED CALLER REQUESTS UTILITIES MARK AND FAX** Map Reference: **905 504,665120,665122**

Dig Area: Excavator shall not work outside the limits of the Dig Area without obtaining another locate. Grade/Terrain:  Improved  Unimproved  Project work

From: **W. SIL ARGYLE ST** To: **E. SIL ARGYLE ST**

From: **NO RIE FORPAR ST** To: **S. RIE MORAY ST**

Gas Pressure:  Low  Intermediate  High  Extra High **DIAMETER OF MAIN:**

Excavator shall notify and receive a clearance from Regional Contacts prior to excavation for the following:

Gas  End Thrust Check Required  Critical Main Vicinity

Telephone  High Priority Cables  Central Office Vicinity

Records Reference:  Map  Number  IMAP  Atlas Plate  Field Note(s)

Material Type: Gas  Cast Iron  Steel  Plastic Telephone  Cable  Conduit  Fiber CATV  TV Fiber Hydro  Primary  Direct Buried  Secondary  Duct  Privately Owned Cable Has Not Been Marked  Street Lighting  Locate Is Approximate Due To Non Metallic Pipe  Private Water Lines Have Not Been Marked

Water

Method of Field Marking:  Paint  Stakes  Flags  Offset Stakes  Chalk  Other (Gas-Yellow, Hydro-Red, CATV/Telephone-Orange, Water-Blue)

**HAND DIG WITHIN 1 m (3.28 ft.) AS MEASURED HORIZONTALLY FROM THE FIELD MARKINGS: DEPTH VARIES AND MUST BE VERIFIED BY HAND DIGGING**

**SIL PALD 2 OF 2**

This sketch is not to scale Additional Information on Auxiliary Sheet:  Yes

Caution: The markings may disappear or be misplaced. Should sketch markings not coincide, a new stakeout must be obtained. This is based on information given at the time. Any changes to location or nature of work require a new stakeout. The EXCAVATOR must not work outside the indicated "Dig Area" without a further locate by the company. When a locate is being provided for more than one EXCAVATOR working on the project, a separate form must be issued to each. Privately owned facilities may be present in Dig Area, check with property owner. Locate is VOID after 30 days. For remarks within 30 Calendar days call "PVS Contractors" at the phone numbers above. After 30 Calendar days call Ontario One Call 1-800-400-2255.

Documents given to be used with this locate:  NBB Excavation/Construction Booklet  Gas Excavation Guidelines  Support Specifications  Hydro Electric Excavation Guidelines

Located by: **B. Cassidy 10/3/02** Accepted by: **MA**

I.D. Number: **786** Priority:  Mark and Fax  Left on Site  Other

Date and Time: **08-NOV-02**

**A copy of this Locate Report must be on site and in the hands of the machine operator during work operations.**

White - Excavator Copy Yellow - Office Copy

**PVS CONTRACTORS** Auxiliary Locate Sheet

Phone: 905-984-5197 Toll Free: 877-558-5569 Fax 905-984-5367

Locating for:  CATV  Water  Traffic  Hydro  Telephone  Gas Request #: **02385835** Locate Unit:

Number of Services: (Specify Building Numbers)

**HAND DIG WITHIN 1 m (3.28 ft.) AS MEASURED HORIZONTALLY FROM THE FIELD MARKINGS: DEPTH VARIES AND MUST BE VERIFIED BY HAND DIGGING**

This form valid only with the primary locate form.

**LEGEND:**

- Building Line - BL -
- Sewer Line - SL -
- Property Line - PL -
- Fence Line - FL -
- Center Line - CL -
- Curb - C -
- Manhole - MH -
- Catch Basin - CB -
- Sidewalk - SW -
- Tree Bush - TB -
- Pole - P -
- Railway - R -
- Tap Bar - TB -
- Anchor - AN -
- Wall - W -
- Blank - B -
- Cable TV Pedestal - CTV -
- Telephone Pedestal - TP -
- Telephone Cable - TC -
- Conduit - C -
- Gas Main - GM -
- Gas Service - GS -
- Gas Valve - GV -
- Hydrant - H -
- Fuel Through - FT -
- Switch - S -
- Transformer - TR -
- Traffic - T -
- Water Line - WL -
- Hydro Line - HL -

See Reverse of Primary for Additional Codes

This sketch is not to scale

**A copy of this Auxiliary Locate Sheet and the Primary Locate Report must be on site and in the hands of the machine operator during work operations.**

White - Excavator Copy Yellow - Office Copy

White - Excavator Copy Yellow - Office Copy

Water  
Caledonia  
1:10

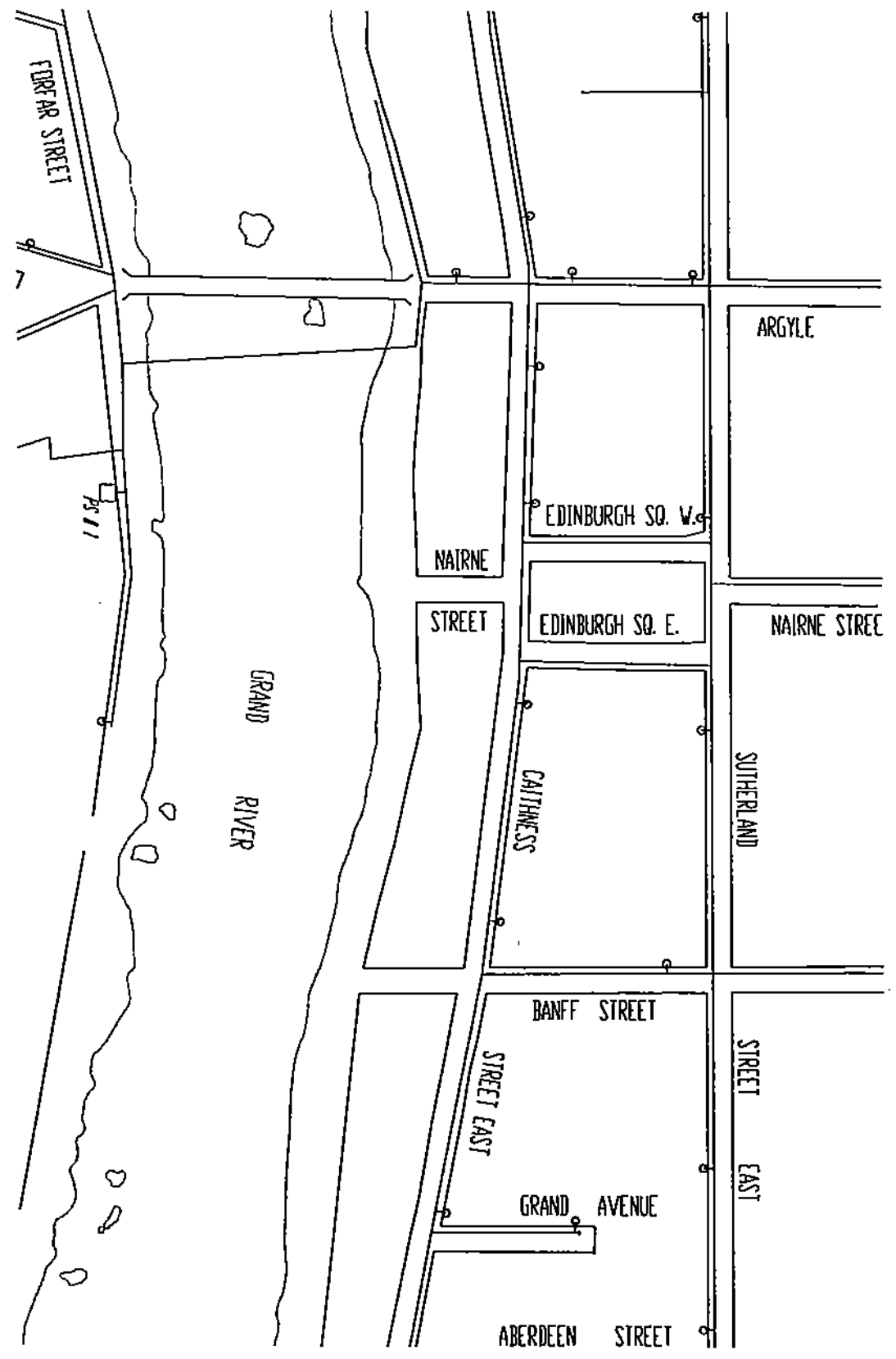

Sewer  
Caledonia  
1:10

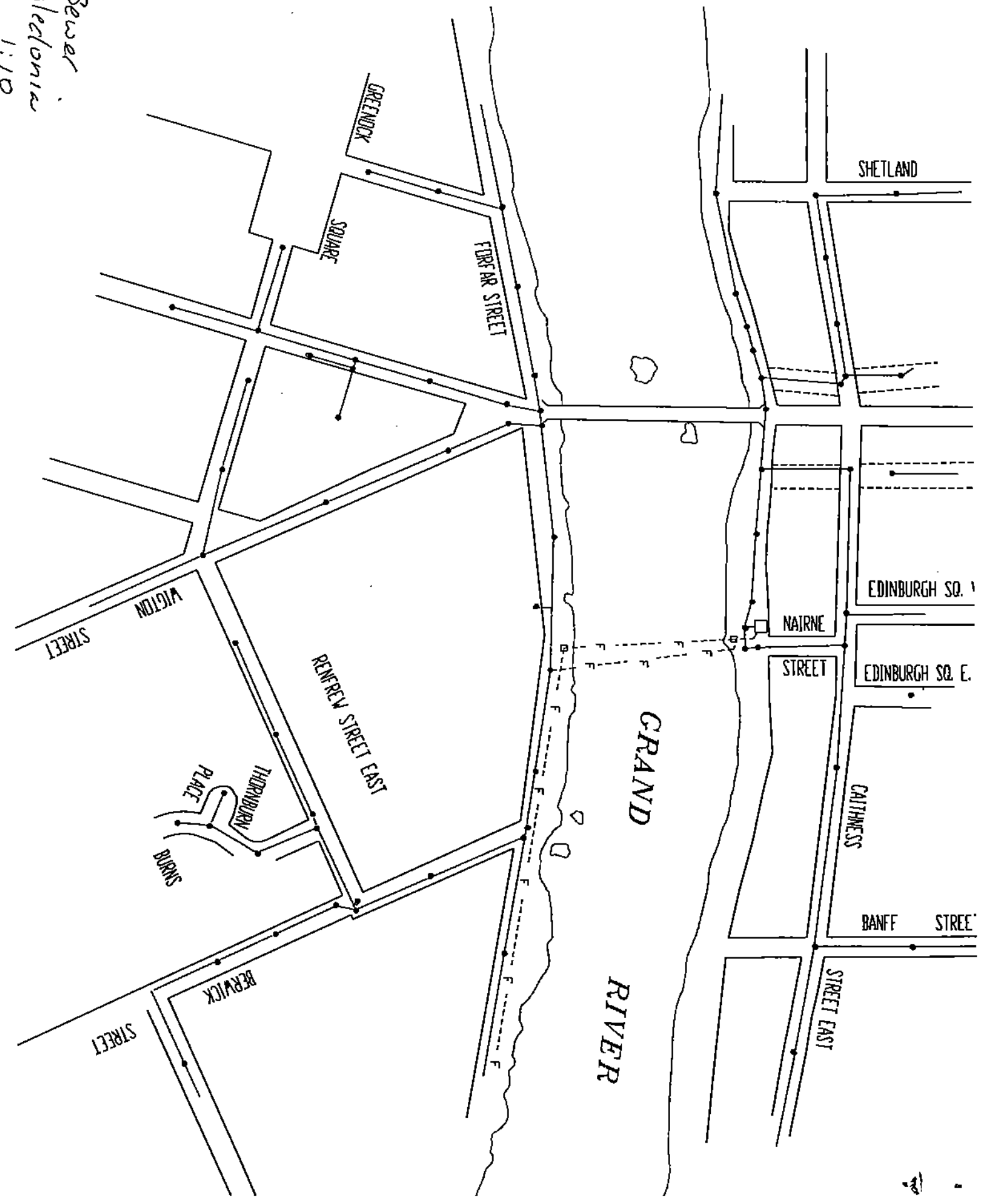

**Haldimand County Hydro Inc.  
 underground cable stake-out report**

requested	name Dan <input type="radio"/>	date Oct 30/02
	company or contractor Morris & Hershfeld	phone number 905-499-3110 ext 1208
	address 416-499-9658	
location of stake-out	location Argyle St. S. Bridge - Caledonia	appointment date
	Both ends and across bridge	time
why is stake-out needed?	Inspecting for repair or replacement	
sketch of proposed excavation and plant location	<b>CAUTION: HAND DIG WITHIN 1 METRE OF THE MARKINGS</b>	
	<p>NOTE: ALL HYDRO ON BRIDGE IS IN CONDUIT STRAPPED TO BOTTOM AND IS VISIBLE. STREET LIGHTS FEED STRAP UP INTO LIGHT POLE.</p>	
marking	<input checked="" type="checkbox"/> paint <input type="checkbox"/> stakes <input type="checkbox"/> tape	If excavation is to be undertaken in other than the designated area, or if excavation has not started within 14 or more days of this report, the contractor shall contact Haldimand County Hydro Inc. for stake-outs, at no charge
	given by signature: <i>P. Schmitt</i> phone number: 905-765-5211 date: NOV. 102	
notes	It is understood that the above information has been provided from our records, and represents our knowledge of the approximate location of Haldimand County Hydro Inc. only; the contractor should request stake-outs from other utilities to establish the location of their plant. The responsibility is that of the contractor to exercise extreme caution where mechanical equipment is used in the vicinity of the underground cable plant, and where necessary to locate by hand its actual position; liability for damages to the cable(s) rests with the contractor	
accepted by	signature	title
	company	

NOT TO SCALE

